

OFFICE COPY

A/002104/199/02

Planning Permit No. **APPROVED**  
 SUBJECT TO THE CONDITIONS IN THIS OFFICE LETTER.  
 No. 123060/02-11-02  
 FOR MEMBER SECRETARY  
 CHENNAI METROPOLITAN  
 DEVELOPMENT AUTHORITY  
 CHENNAI - 600 005.

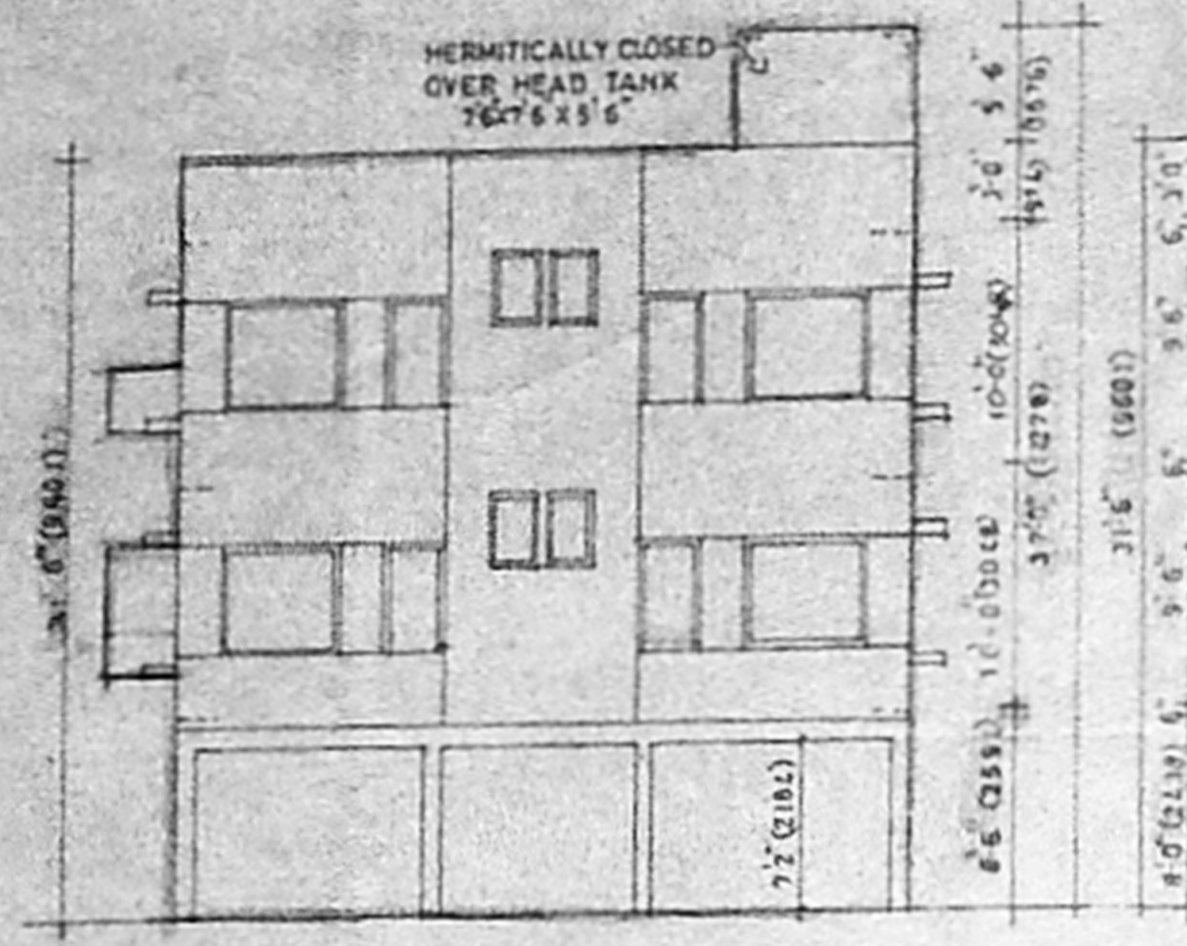

FRONT ELEVATION

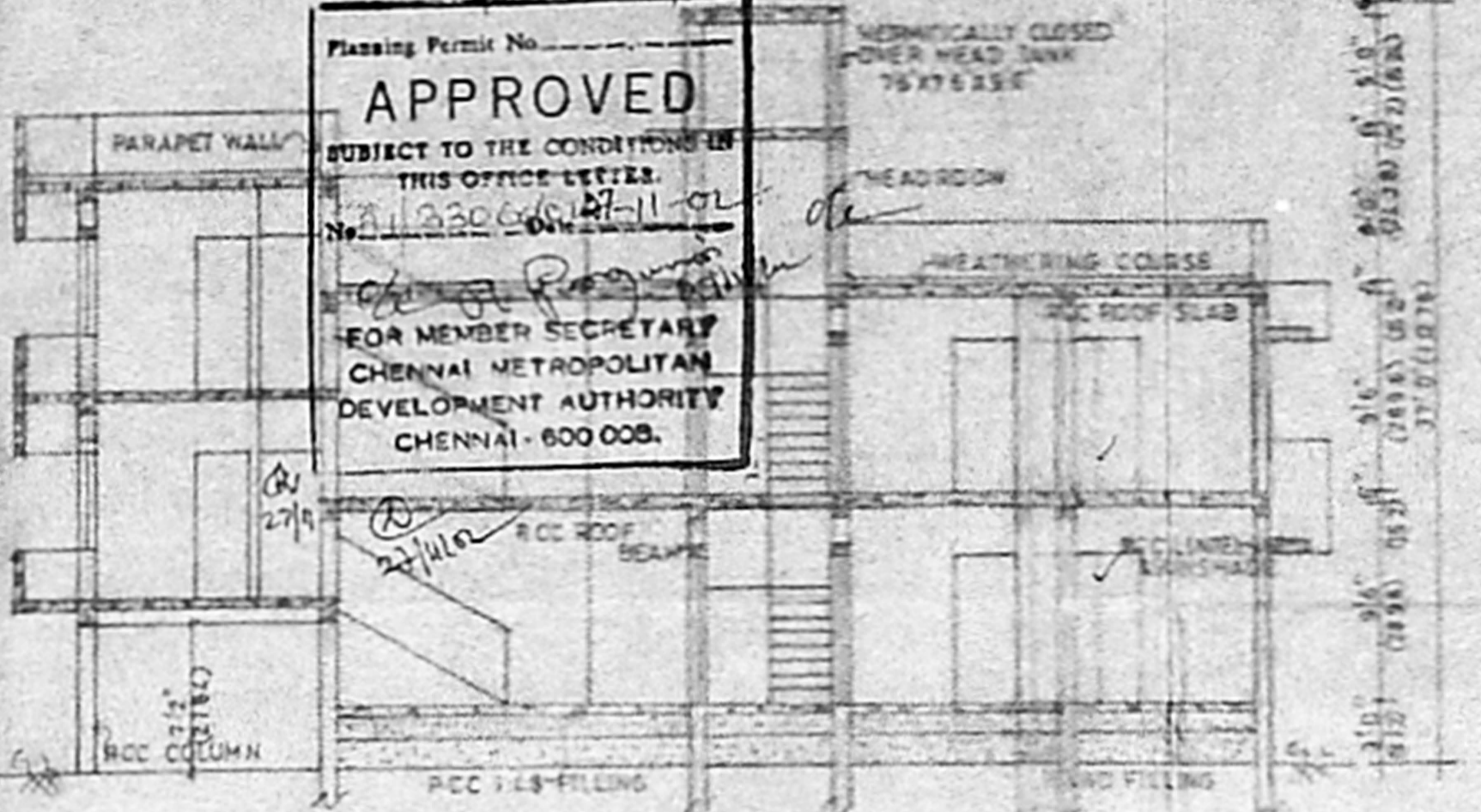

SECTION AT V-V

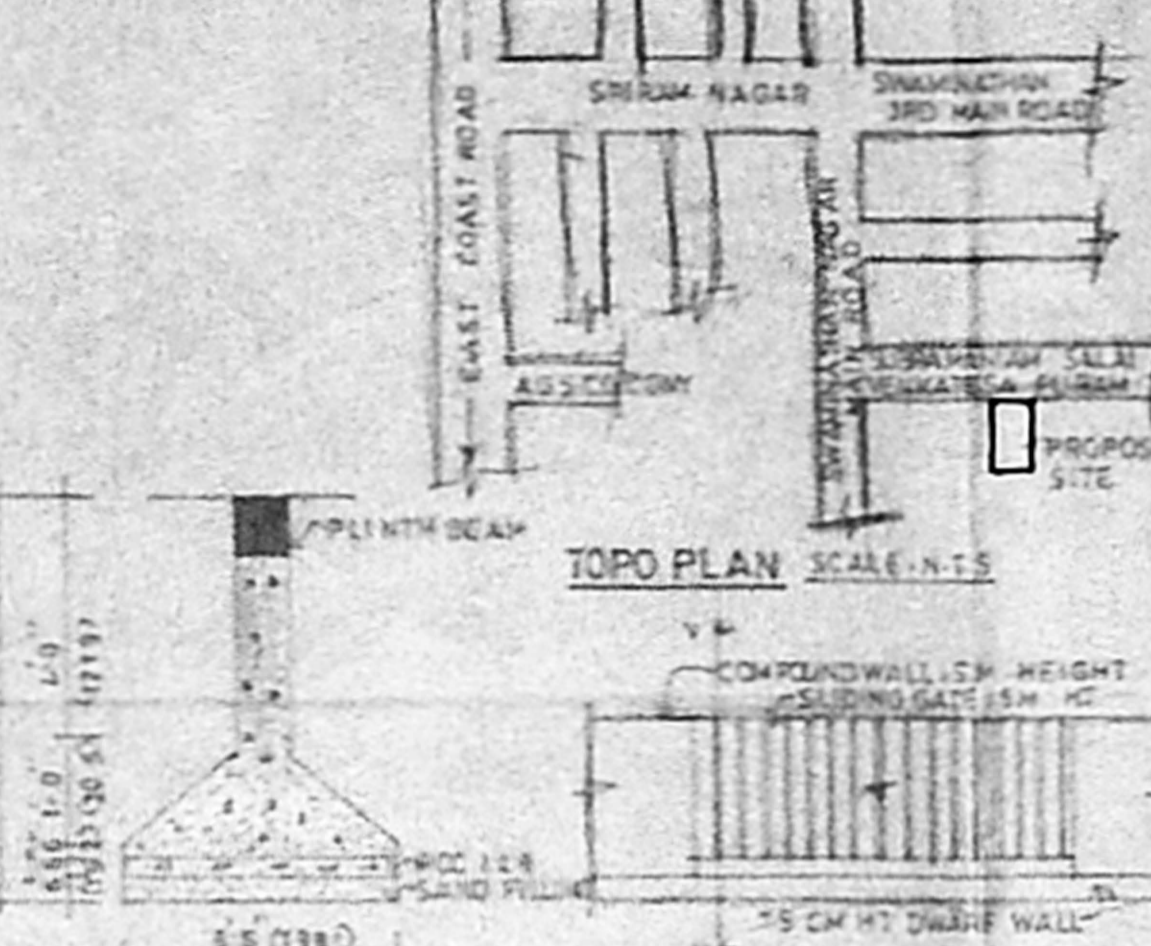

R-CC COLUMN DETAIL DETAIL COMPOUND WALL

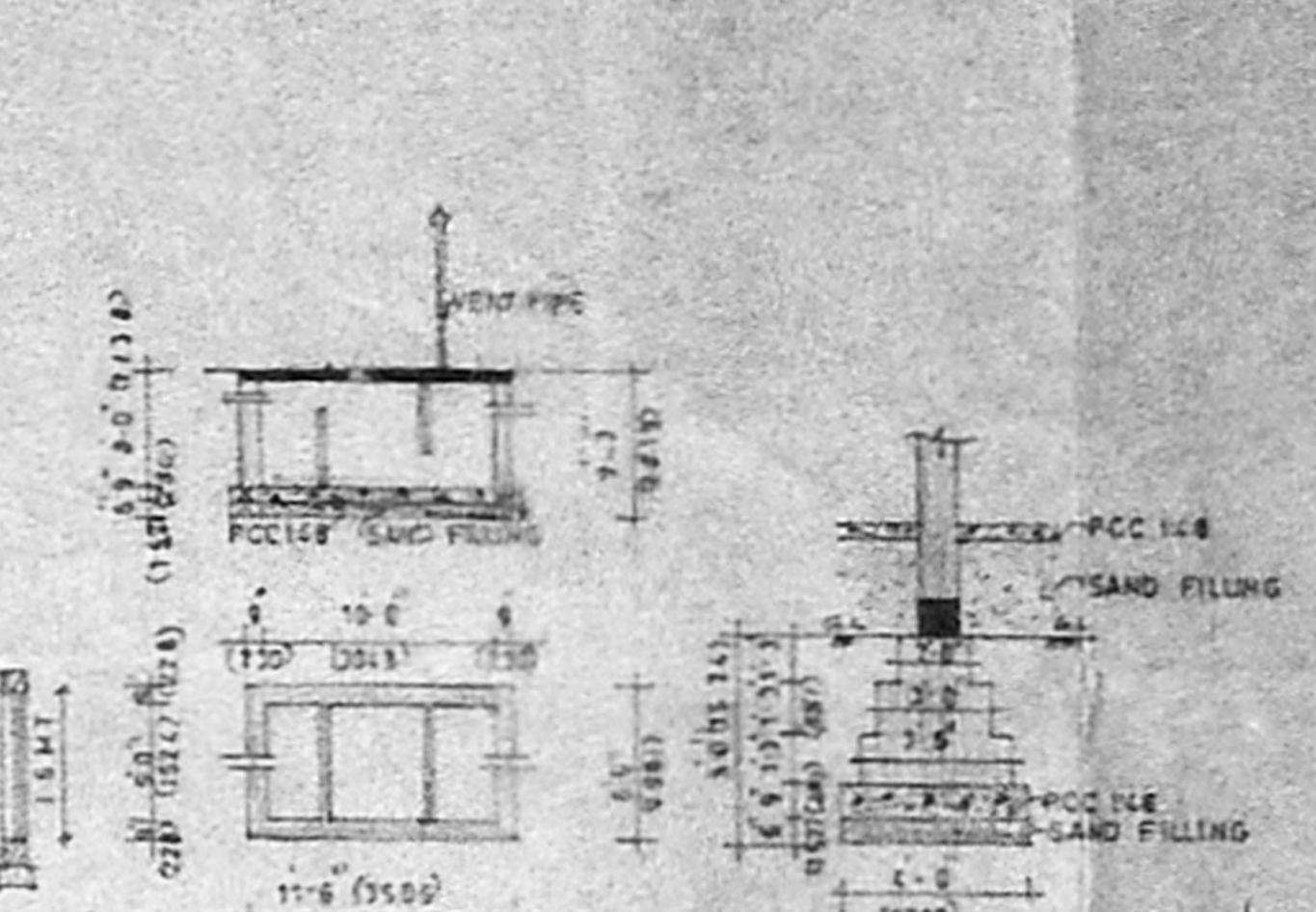

SEPTICTANK DETAIL FOUNDATION DETAIL

PERCOLATION PIT

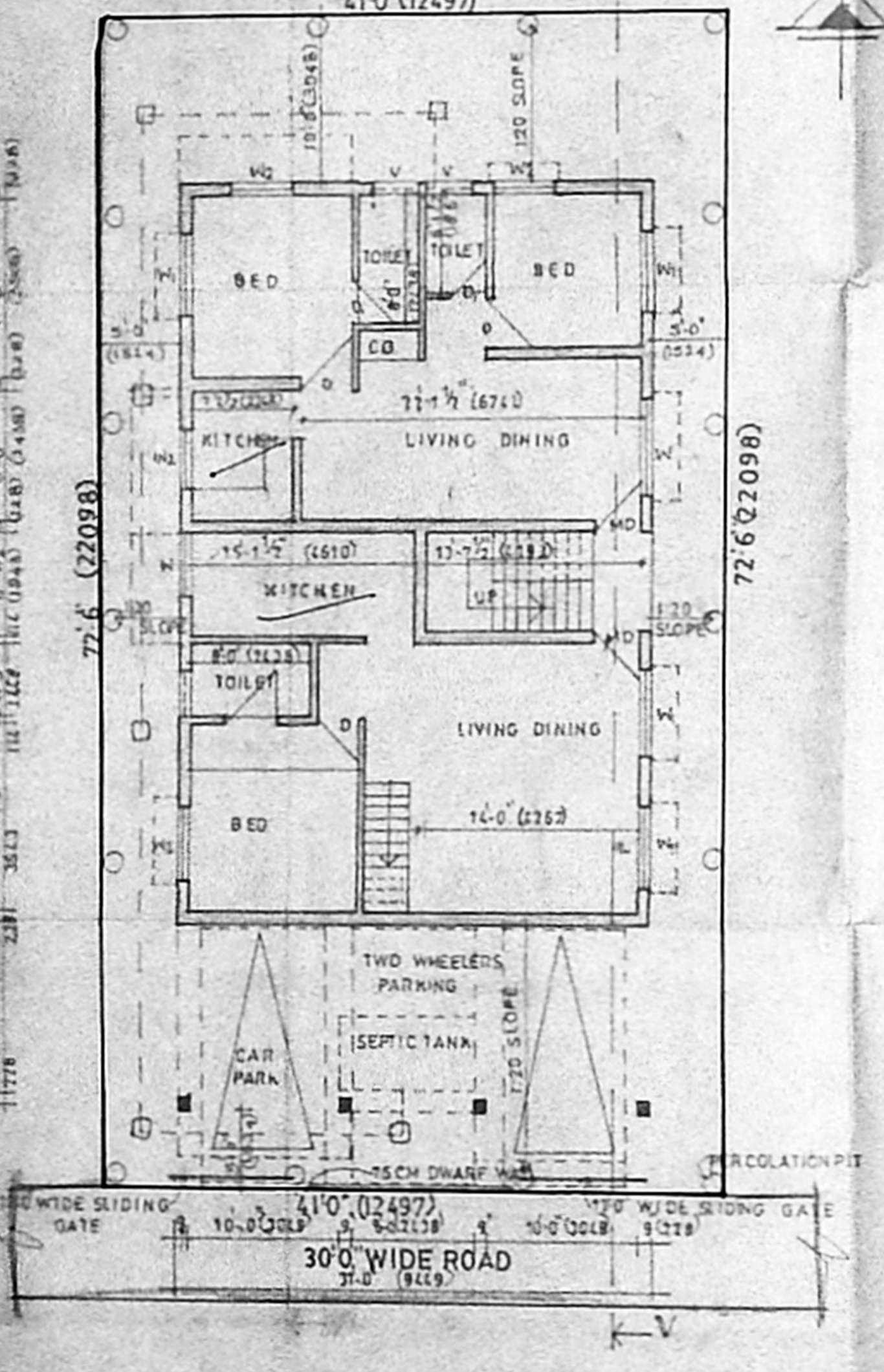

SITE/STILT AND GROUND FLOOR PLAN

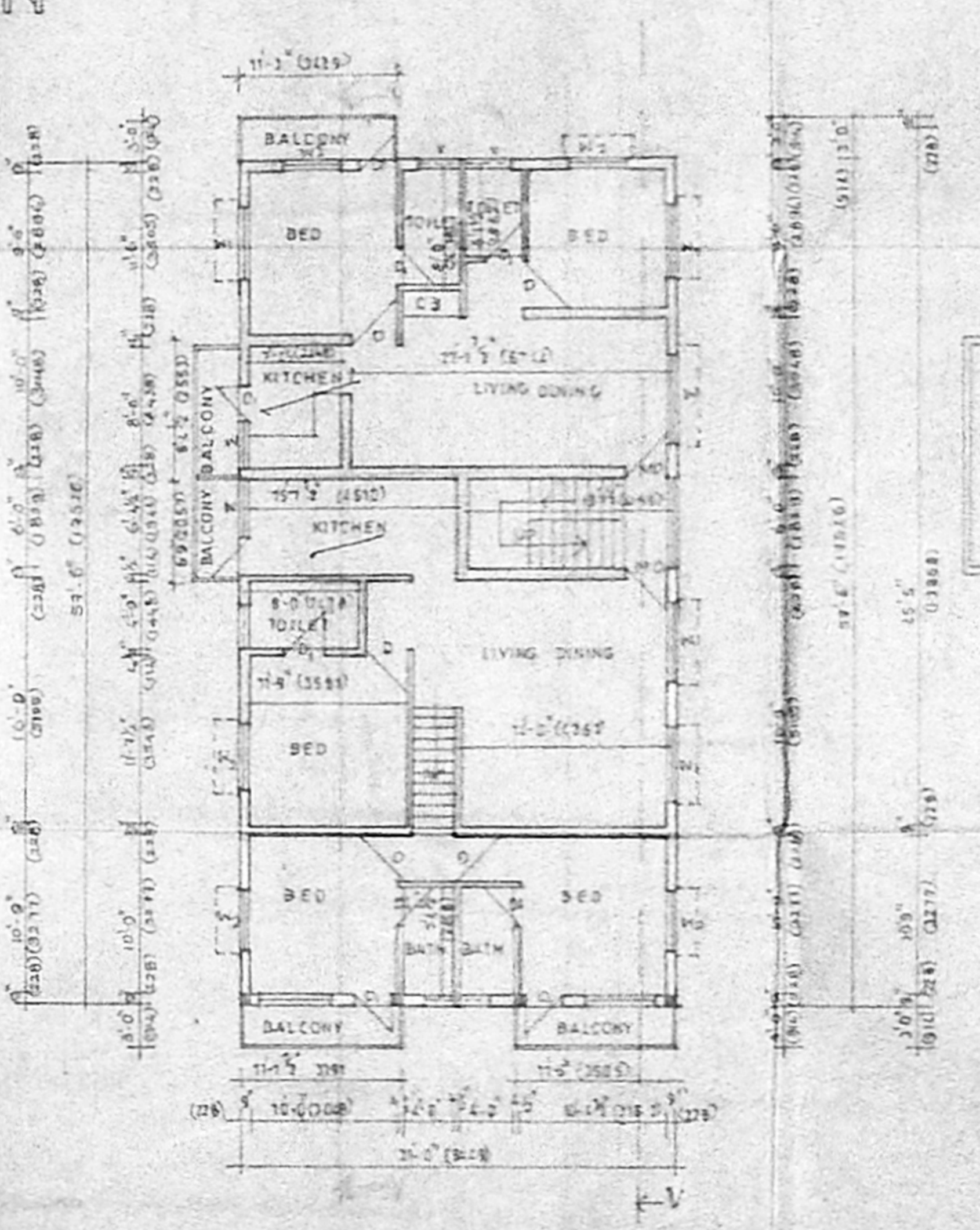

FIRST FLOOR PLAN

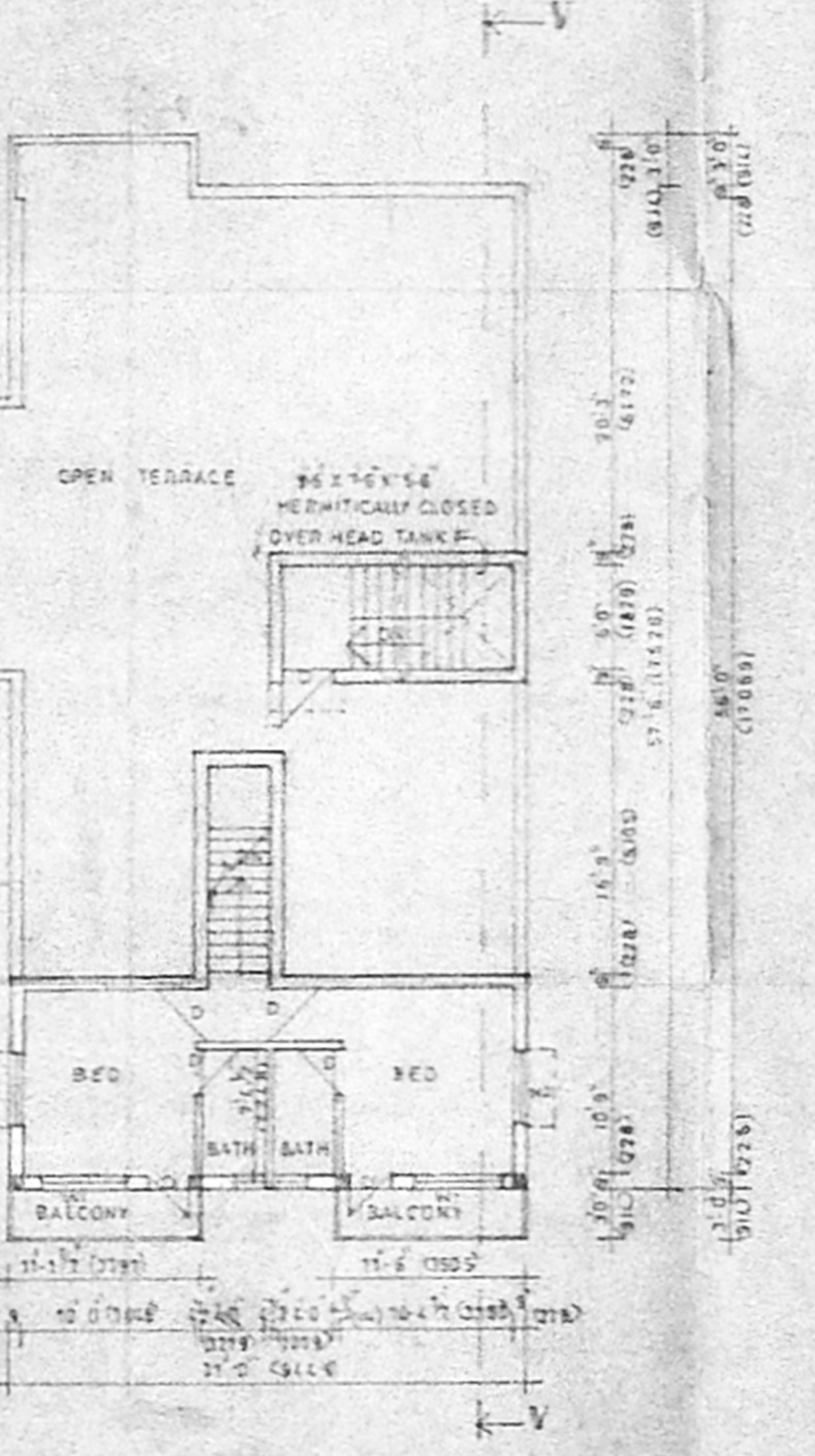

PART SECOND FLOOR PLAN (ABOVE STILT)

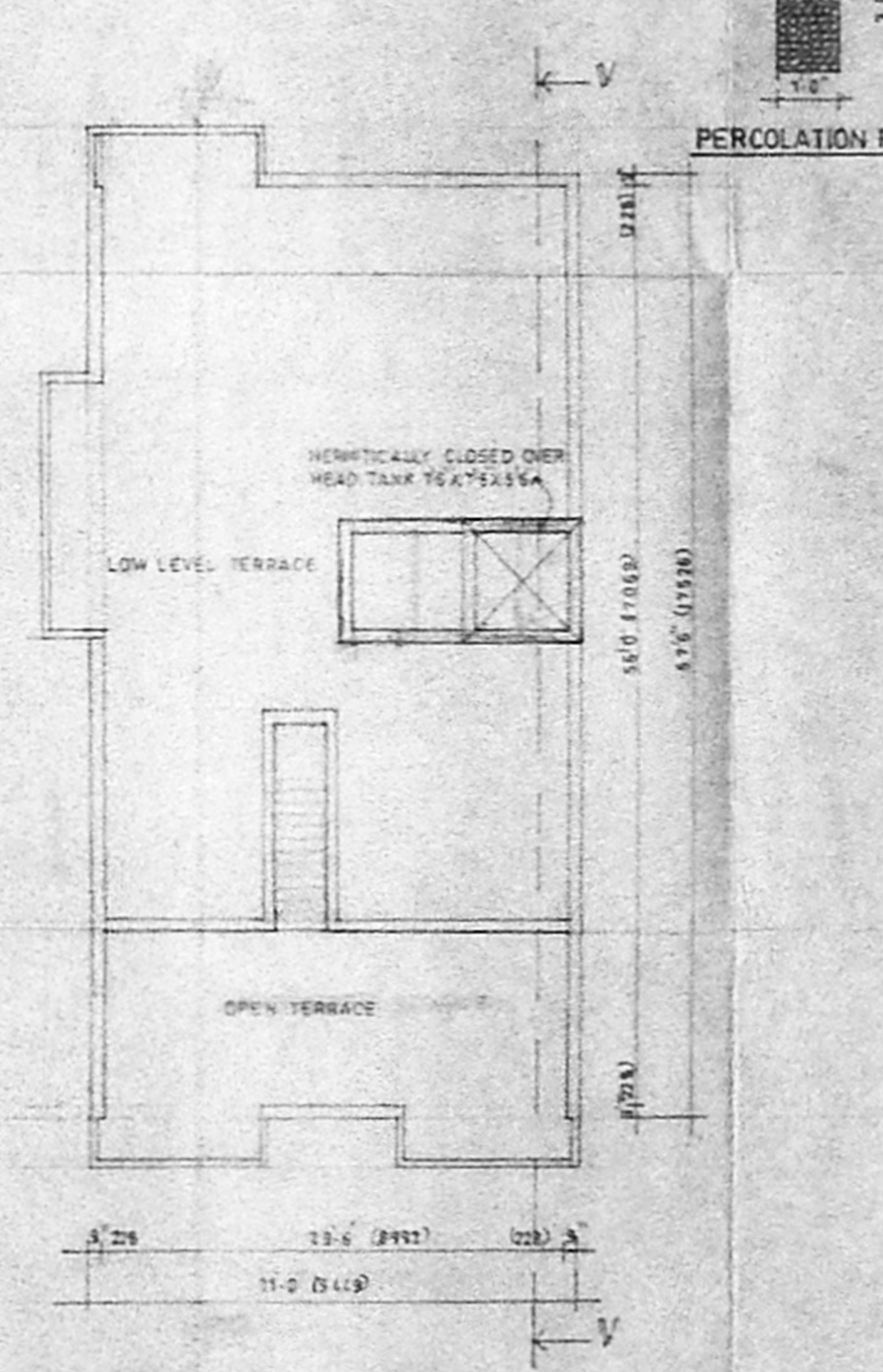

TERRACE FLOOR PLAN

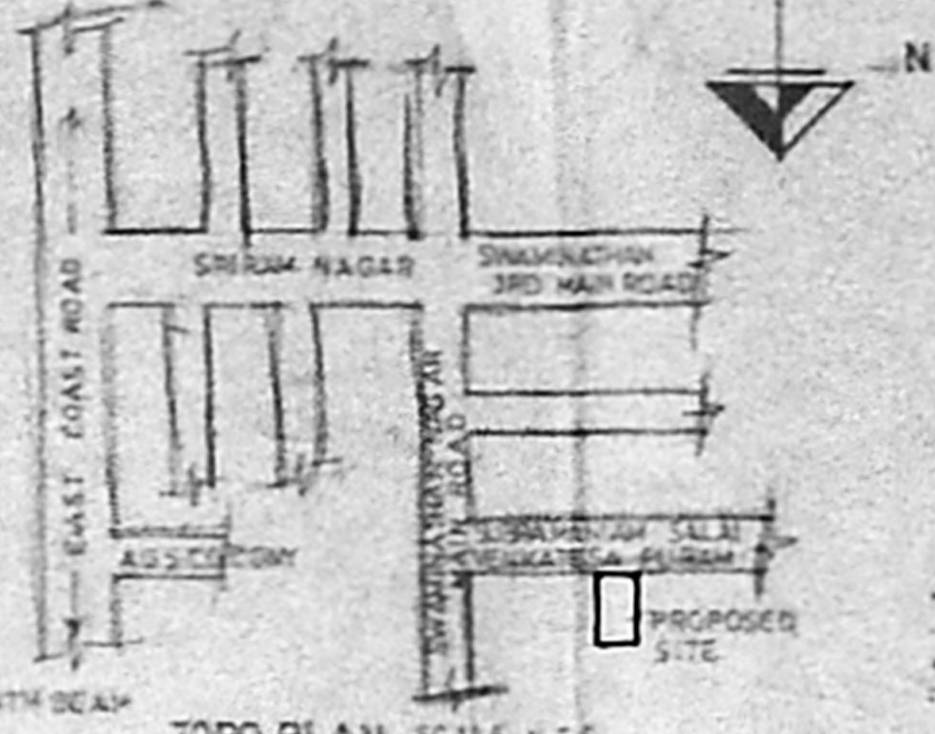

TOPO PLAN SCALE 1:25

**SCHEDULE OF JOINERY**

MD	MAIN DOOR	25' x 7'0"
D	DOOR	25' x 7'0"
DF	DOOR	25' x 7'0"
W	WINDOW	6'0" x 4'6"
W	WINDOW	2'0" x 4'6"
W	WINDOW	1'6" x 4'6"

CEMENT PLASTER CHITNEES  
 C. No. A/123060/02

Structural Plan / Revised Plan  
 P.A.I. / S.A.H.

AREA STATEMENT	SFT	SQMT
PLOT AREA	2000	216.25
GROUND FLOOR	1200	128.81
FIRST FLOOR	1200	128.81
TOTAL	2400	257.62
PLOT COVERAGE	60.00%	
F.S.I.	1.20	

PLAN SHOWING PROPOSED RESIDENTIAL BUILDING AT PLOT NO-14, SUBRAMANIAM STREET, VENKATESA PURAM, KOTTIVAKKAM VILLAGE.

S-NO - 256/2

**COLOUR CODE**

PROPOSED	---
BOUNDARY	---
ROAD	---
SEWER LINE	---

SCALE: 1/8"=1'-0"  
 DATE: \_\_\_\_\_  
 BRAWN BY: S.S. KUMAR

**OWNER**  
*C. Chandy*

**ARCHITECTS**  
*K. Janardhanulu*  
 K. JANAL MUHIDEEN RAJULU  
 32 KRISHNASWAMY AVENUE,  
 L.B.Z. CHENNAI - 600 004,  
 CORPORATION OF CHENNAI - R.A.116

JANAL AND SUDHAKAR  
 NO 32 KRISHNASWAMY AVENUE,  
 MELAPURE, CHENNAI - 600 004